

DECLARATION OF C.A. / DECLARATION OF L.B.S. / CERTIFICATE OF STRUCTURAL ENGINEER / STATEMENT OF THE PLAN CASE NO.-2019/160684

PROPOSED G+III STORED RESIDENTIAL BUILDING PLAN U/S -393(A) OF K.M.C. ACT, 1980 COMPLYING K.M.C.BUILDING RULES 2009, AT PREMISES NO.- 20/5, BHATTACHARJEE PARA ROAD, WARD NO.- 125, BR. NO.-XXI, UNDER K. M. C.

DECLARATION OF C.A. I, the undersigned, being a duly qualified and licensed Structural Engineer, in accordance with the provisions of the Indian Act, 1980, and the Building Rules, 2009, K.M.C. Authority, will not be responsible for the structural stability of the building and adjoining structures, if the same are found to be structurally unsafe, under the guidance of I.S./I.S.E. before starting of building foundation.

DECLARATION OF L.B.S. I, the undersigned, being a duly qualified and licensed Licensed Building Surveyor, in accordance with the provisions of the Indian Act, 1980, and the Building Rules, 2009, K.M.C. Authority, will not be responsible for the structural stability of the building and adjoining structures, if the same are found to be structurally unsafe, under the guidance of I.S./I.S.E. before starting of building foundation.

CERTIFICATE OF STRUCTURAL ENGINEER THE STRUCTURAL DESIGN OF BOTH FOUNDATION AND SUPERSTRUCTURE OF THE BUILDING HAVE BEEN MADE AS PER PROVISION OF K.M.C. BUILDING RULES 2009 AS PER K.M.C. AUTHORITY. THE FOUNDATION IS INVESTIGATION REPORT BY 'NEW ECONOMIC SOIL INVESTIGATION WEST, SODEPUR KOLKATA-700110. CERTIFY THAT IT IS SAFE AND STABLE IN ALL RESPECTS.

STATEMENT OF THE PLAN CASE NO.-2019/160684 PART-A: 1. ASSR-NO. 41-125-03/0174 2. DETAIL OF REGD. BOUNDARY DECT. 3. DETAIL OF REGD. SALE DEED. 4. DETAIL OF REGD. B.D. DATE = 18/03/2020 5. DETAIL OF REGD. B.D. BOOK NO.-1 6. DETAIL OF REGD. B.D. PLAN NO.-1 7. DETAIL OF REGD. B.D. PLAN NO.-1 8. DETAIL OF REGD. B.D. PLAN NO.-1 9. DETAIL OF REGD. B.D. PLAN NO.-1 10. DETAIL OF REGD. B.D. PLAN NO.-1 11. DETAIL OF REGD. B.D. PLAN NO.-1 12. DETAIL OF REGD. B.D. PLAN NO.-1 13. DETAIL OF REGD. B.D. PLAN NO.-1 14. DETAIL OF REGD. B.D. PLAN NO.-1 15. DETAIL OF REGD. B.D. PLAN NO.-1

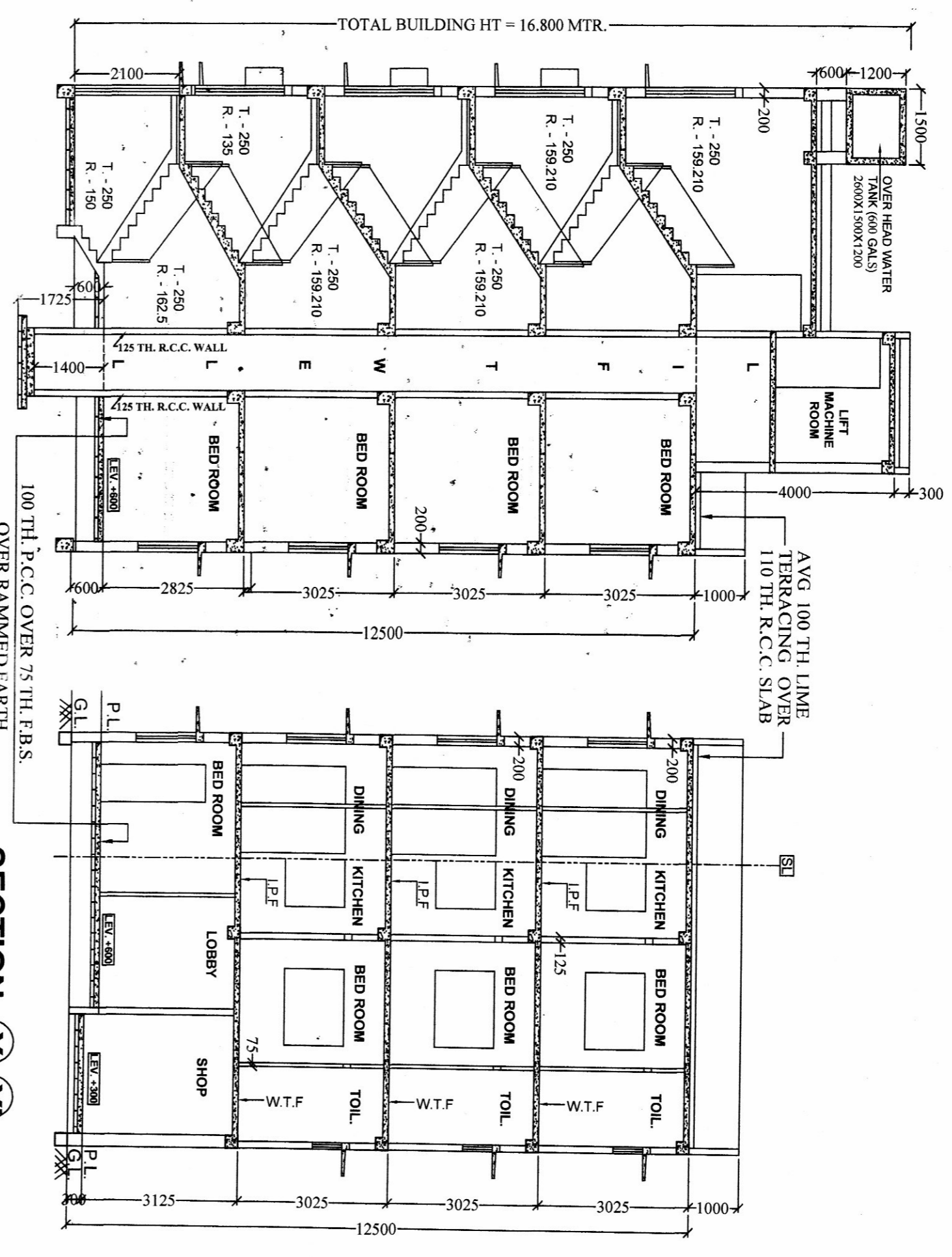
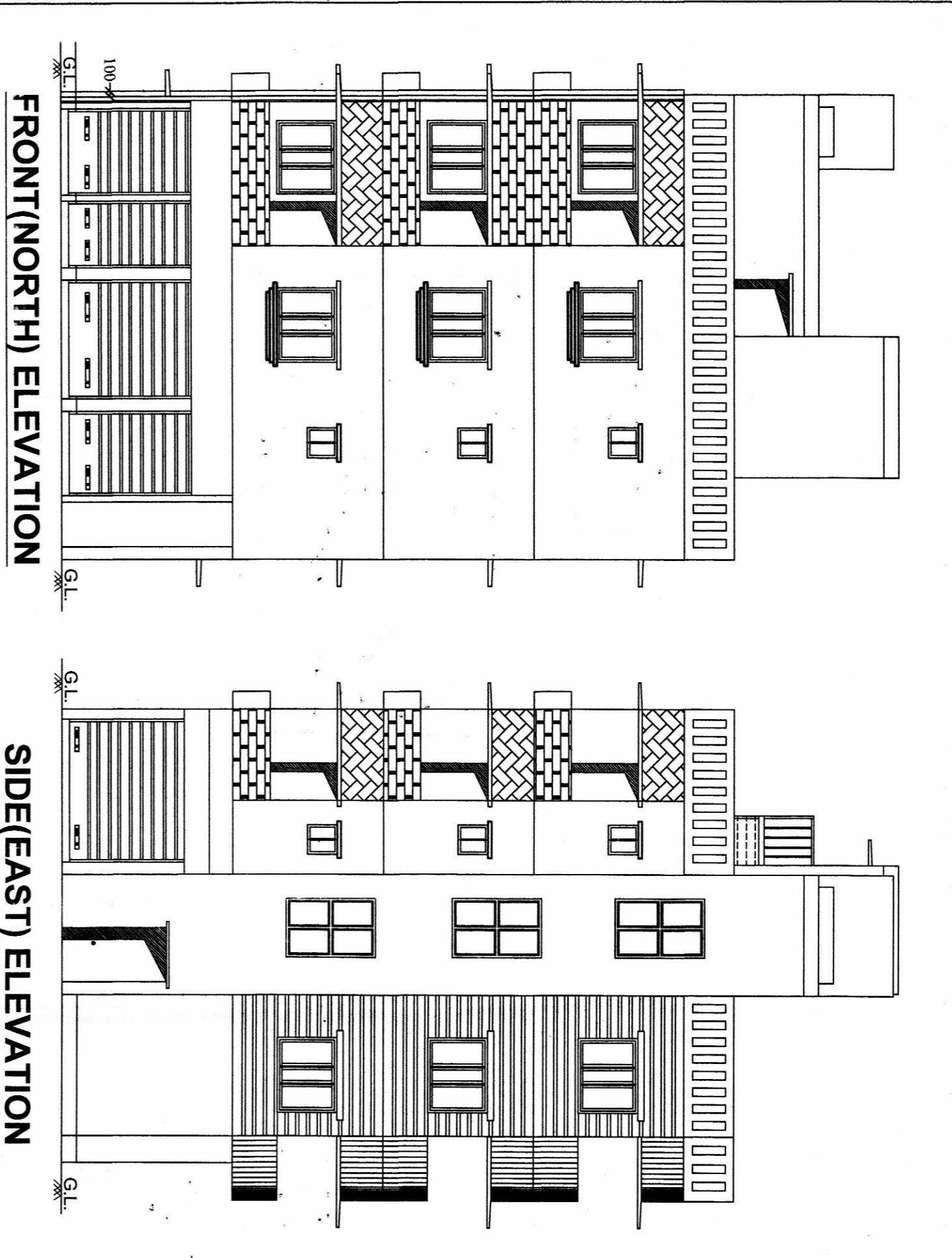
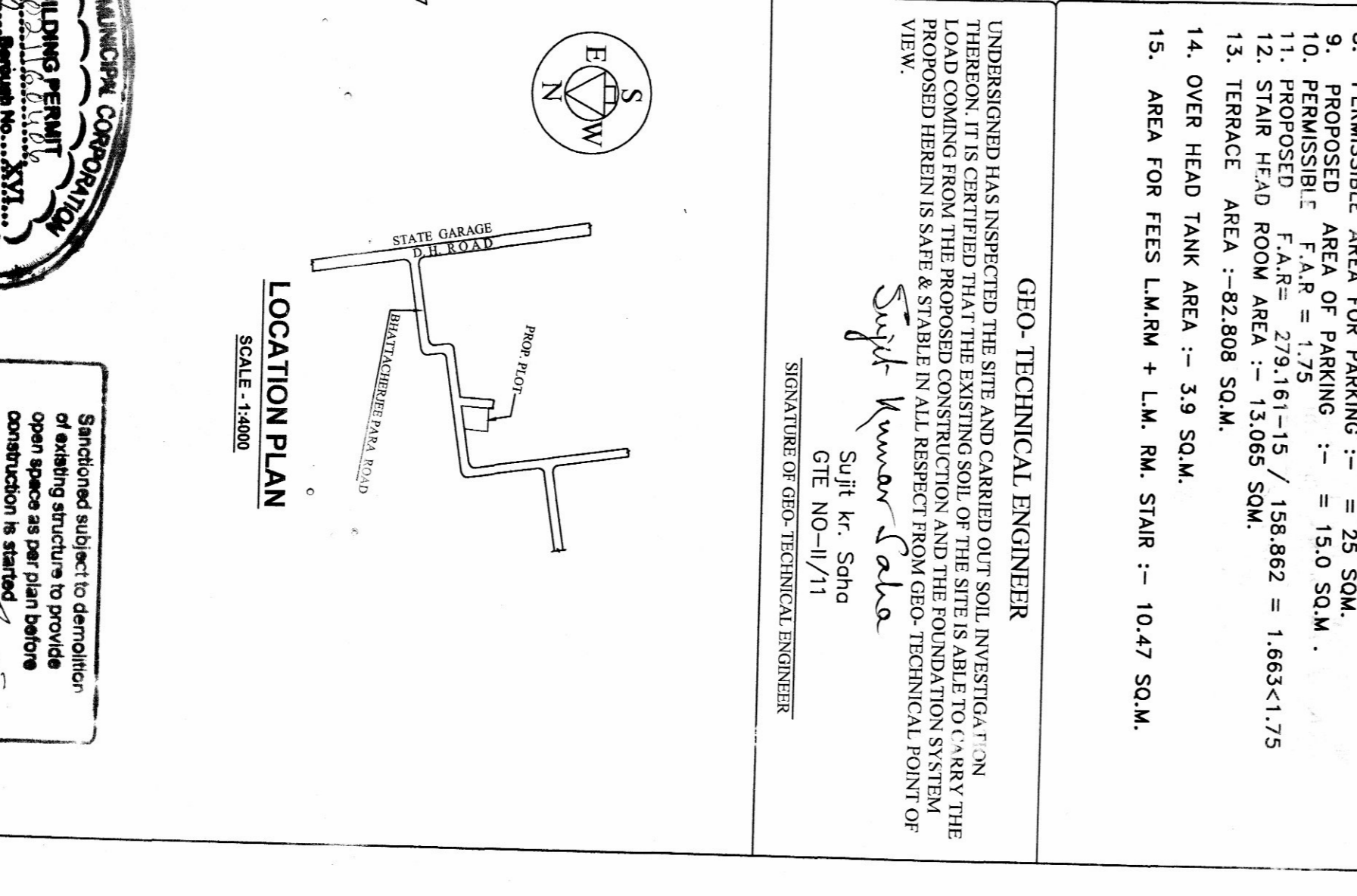
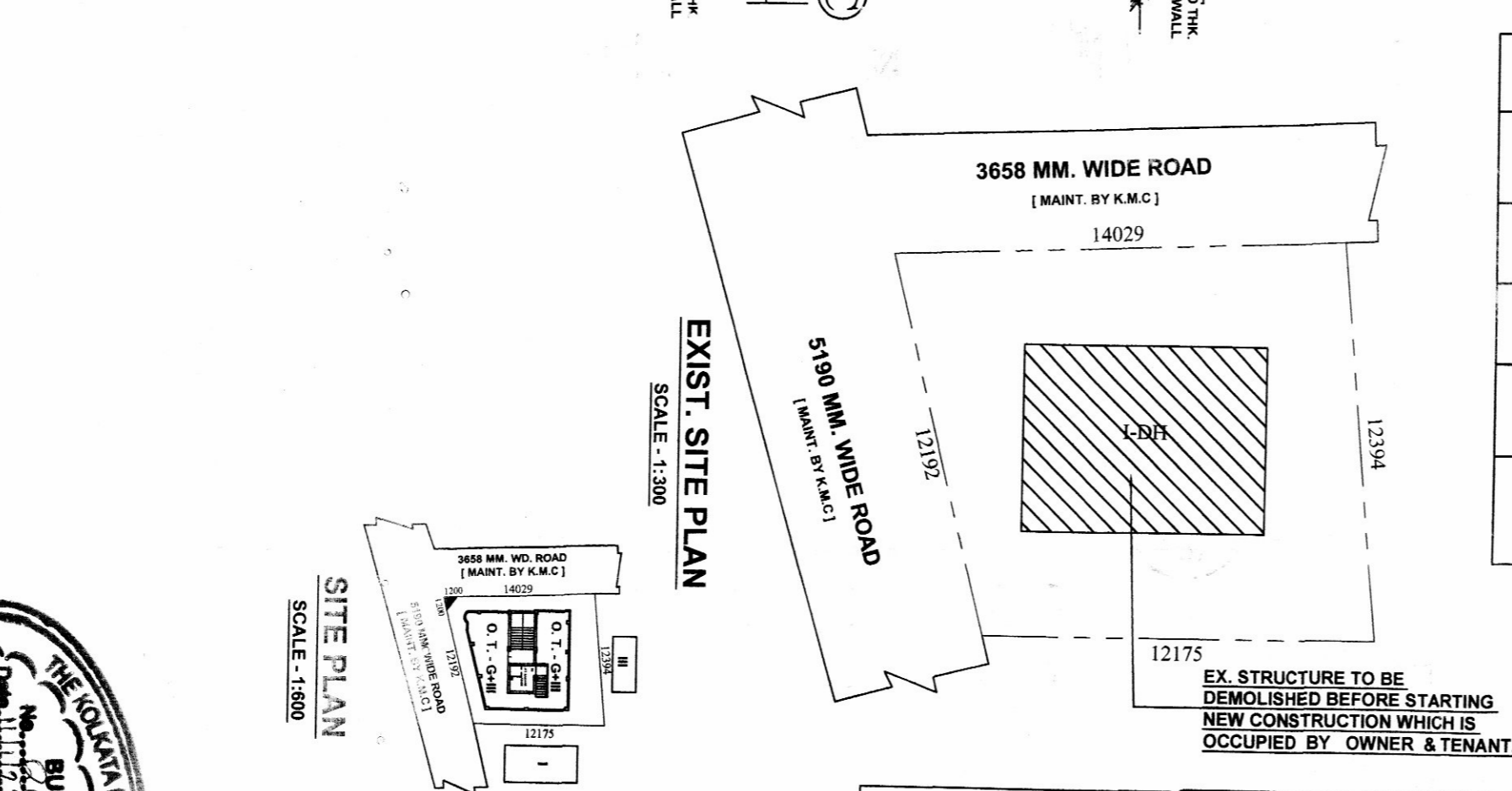
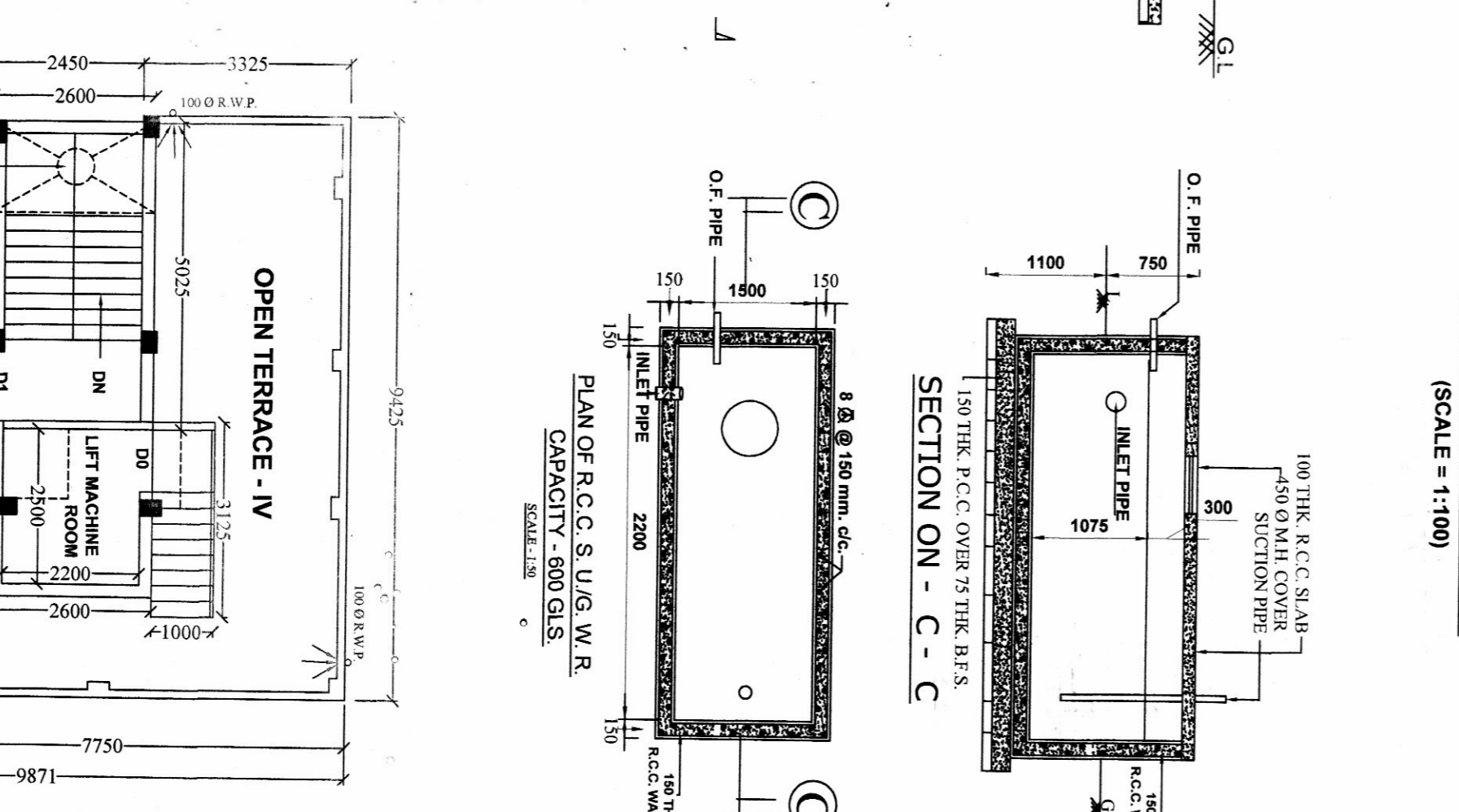
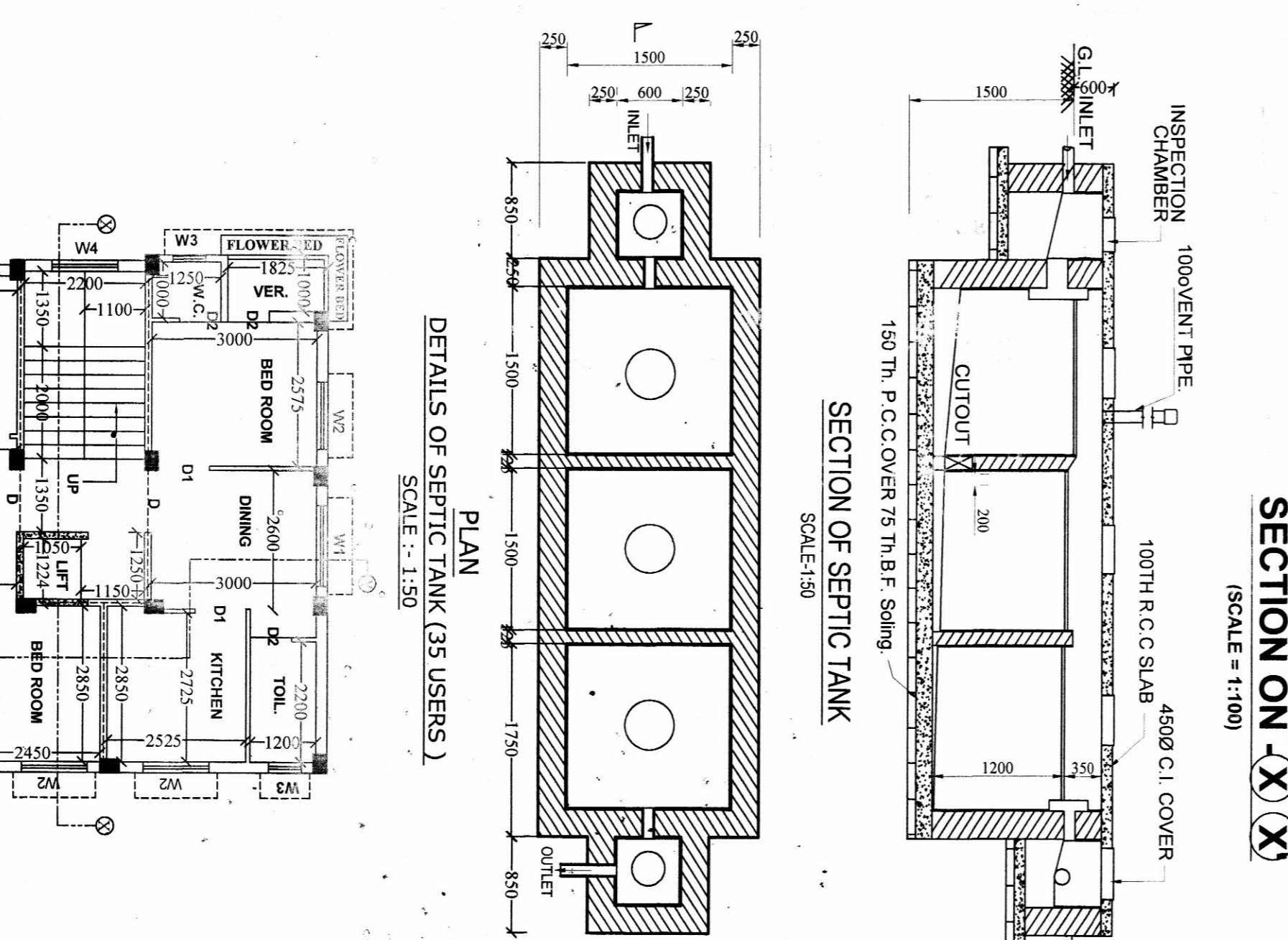
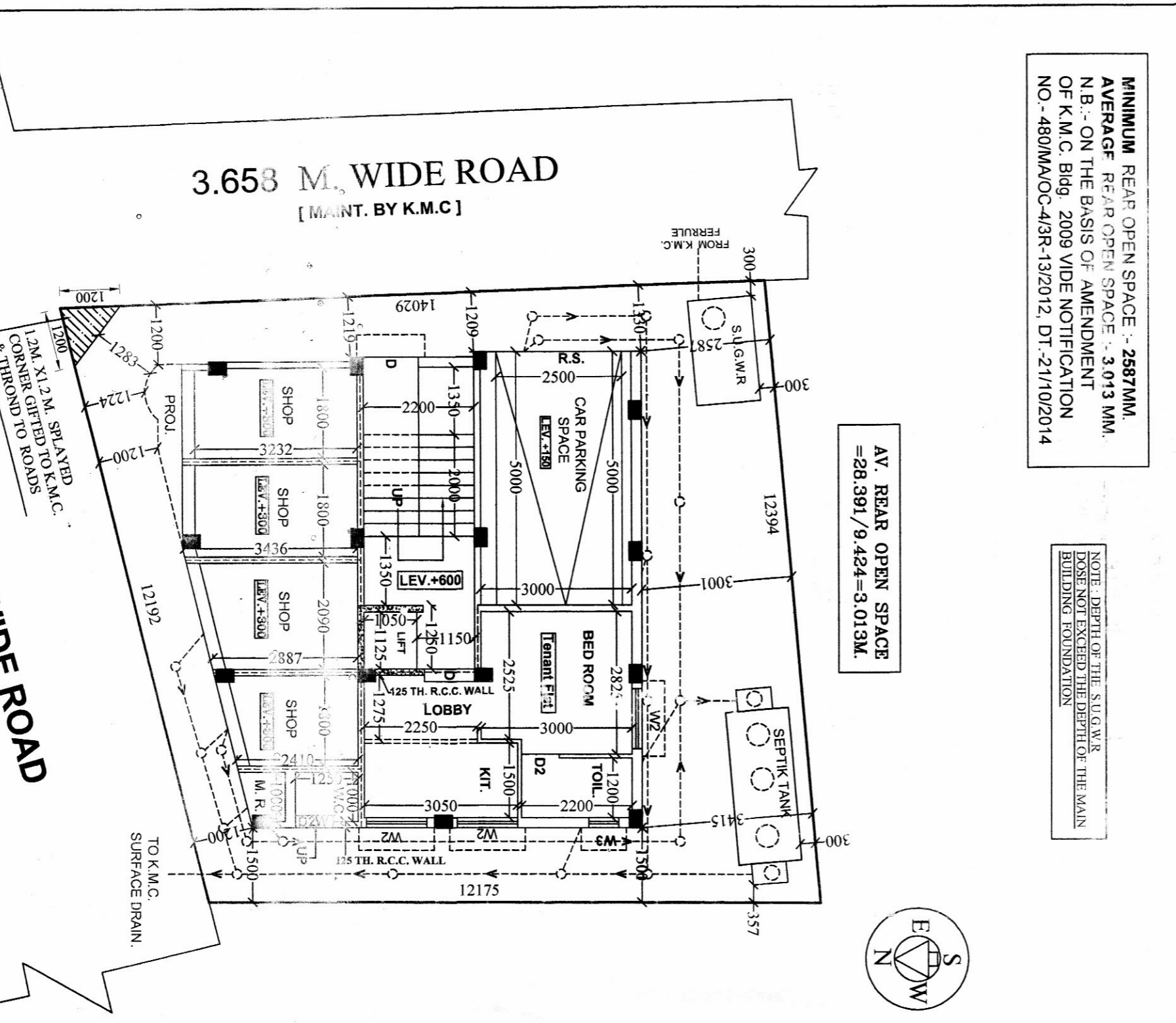

Table with columns: TYPE, WIDTH, HT., TYPE, WIDTH, HT. and DOOR & WINDOW SCHEDULE. Includes specifications for R.C.C. frame structure, walls, and floors.

Table with columns: TYPE, WIDTH, HT., TYPE, WIDTH, HT. and DOOR & WINDOW SCHEDULE. Includes specifications for R.C.C. frame structure, walls, and floors.



MINIMUM REAR OPEN SPACE - 2872MM. AVERAGE REAR OPEN SPACE - 3013 MM. N.B. - ON THE BASIS OF AMENDMENT NO. 480/MMAOC-4SR-12/2012, DT. 21/10/2014. NOTES: 1. THE BUILDING SHALL BE CONSTRUCTED WITHIN THE BOUNDARY LINES OF THE SITE. 2. THE BUILDING SHALL BE CONSTRUCTED WITHIN THE BOUNDARY LINES OF THE SITE. 3. THE BUILDING SHALL BE CONSTRUCTED WITHIN THE BOUNDARY LINES OF THE SITE.

STAMPED SIGNATURE OF SURIL KUMAR POLI, LICENSE NO. 1188, DATE 18/03/2020. STAMPED SIGNATURE OF SUNITI KUMAR SAKA, LICENSE NO. 1188, DATE 18/03/2020.